

City of Galion Fire and EMS 2017 Annual Report

Submitted to:

Mayor Tom O'leary, SSD Nicole Ward
Gail Baldinger- Chair, Police Fire & Health Committee

Submitted by: Chief Phil Jackson

GFD Personnel

FIRE DEPARTMENT COMPLEMENT – January 24, 2018

Chief	1
Assistant Chiefs	0
Captain/Inspector	1
Lieutenants	3
Firefighters	12
Secretary	0
Mechanic	0
Total GFD Employees	17

<u>NAME</u>	<u>FIREMAN</u>	<u>LIEUTENANT</u>	<u>CAPTAIN</u>	<u>CHIEF</u>
Jackson, P.	2-19-95	12-16-01		07-25-11
Eagle, T.	9-4-94	12-16-01	05-16-16	
Gaffney, J	2-26-02	11-18-16		
Pennington, J.	6-7-98	12-13-00		
Saurers, M.	6-18-00	11-18-16		
Altstadt, C.	10-2-94			
Horn, T.	3-19-96			
Evans, N.	1-2-00			
Moneysmith, C.	1-3-00			
Snyder, J.	2-28-02			
Nickler, K.	3-1-09			
Hall, D.	2-18-13			
Newswanger, L.	12-16-13			
Gerber, S	1-04-16			
Shull, E	1-04-16			
Morrison, S	2-15-16			
Stover, C	7-04-16			

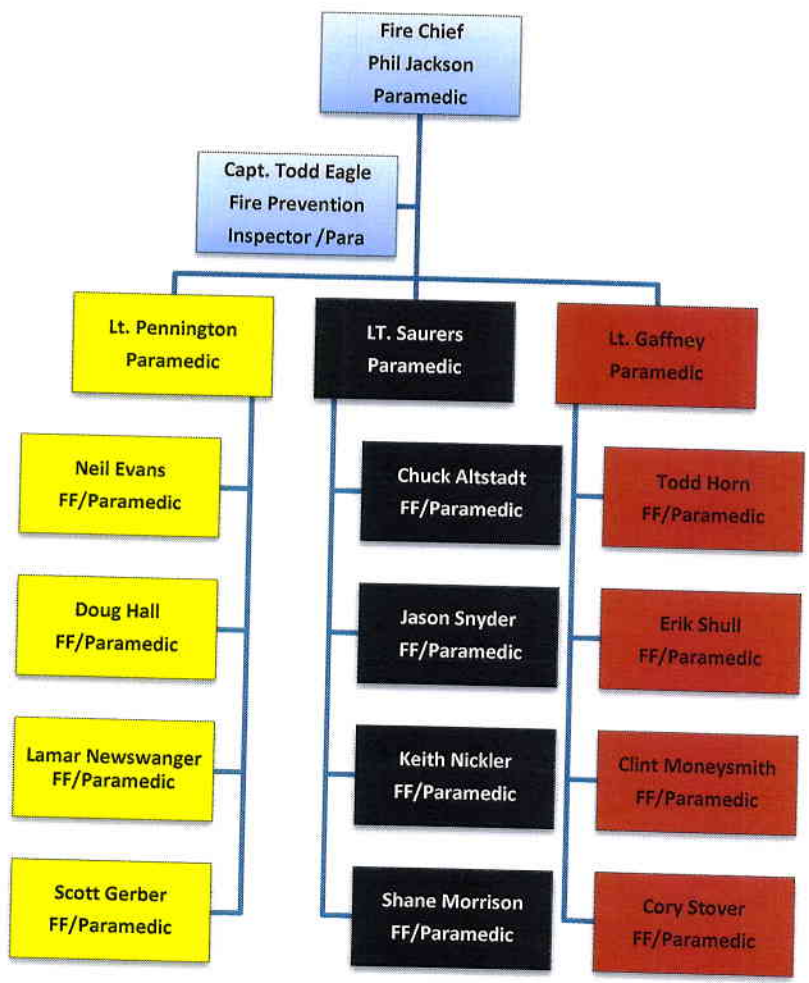

Annual and Past Totals

Yearly GFD Response / Finance Study

1. Fire Department Income for Fire Protection and Ambulance Services.

	Fire Protection*	Ambulance Service	Fire/EMS Grants	TOTAL YEARLY INCOME
2006	\$219,996.00	\$220,732.10	\$3000.00	\$443,728.10
2007	\$205,000.00	\$240,245.12	\$3000.00	\$448,245.12
2008	\$205,000.00	\$245,572.35	\$3,500.00	\$454,072.35
2009	\$205,000.00	\$272,890.65	\$3,500.00	\$481,390.65
2010	\$205,000.00	\$254,650.55	\$3,000.00	\$462,650.55
2011	\$190,000.00	\$306,181.56	\$121,470.00	\$617,651.56
2012	\$190,000.00	\$319,082.93	\$120,970.00	\$630,052.93
2013	\$190,000.00	\$302,116.01	\$33,873.00	\$525,989.01
2014	\$190,000.00	\$318,643.64	\$5,500.00	\$514,143.64
2015	\$190,000.00	\$296,179.73	\$185,500.00	\$671,679.73
2016	\$199,975.00	\$288,721.90	\$154,096.00	\$642,792.90
2017	\$199,975.00	\$332,170.38	\$153,250.00	\$685,395.38
2018			\$10,494.70	\$10,494.70
Totals	\$2,389,946.00	\$3,397,186.92	\$801,153.70	\$6,588,286.62

2. EMS Call Response Calls

	Calls Responded	Billable Calls	%Billable	Billable Amount	Avg/bill
2006	1,448	894	61.74%	\$542,545.40	\$606.87
2007	1,279	918	71.77%	\$559,357.40	\$609.32
2008	1,328	930	70.03%	\$538,777.20	\$579.33
2009	1,359	1,030	75.79%	\$590,483.80	\$573.29
2010	1,417	908	64.08%	\$515,413.80	\$567.64
2011	1,548	1,059	68.41%	\$614,524.58	\$580.29
2012	1,724	1,157	67.11%	\$734,005.84	\$634.40
2013	1,742	1,119	64.24%	\$781,463.44	\$698.36
2014	1,831	1,140	62.26%	\$802,103.20	\$703.60
2015	1,704	1,131	66.37%	\$806,613.20	\$713.19
2016	1651	1042	63.11%	\$736,066.80	\$706.40
2017	1809	1186	65.56%	\$833,194.80	\$702.53
Totals	18,840	12,514	66.88%	\$8,054,549.46	

Level	ALS	ALS2	BLS	Other	Total
2017	589	11	586	0	1186

CITY OF GALION - 125
1/1/2016 to 12/31/2016 & 1/1/2017 to 12/31/2017

1/1/2016 to 12/31/2016

Charges	\$736,066.80
Payments	\$288,721.90
Adjustments	\$373,593.48
WriteOffs	\$104,914.54

Collection Rate	90.0%
Net Rev/Run	\$277.08

1/1/2017 to 12/31/2017

Charges	\$833,194.80
Payments	\$332,170.38
Adjustments	\$442,836.80
WriteOffs	\$98,482.91

Collection Rate	93.0%
Net Rev/Run	\$280.08

Charge Detail

ALS	\$427,500.00	570	54.7%
ALS 2	\$7,650.00	9	0.9%
BLS	\$277,800.00	463	44.4%
Mileage	\$23,116.80	1.6	
Total	\$736,066.80	1,042	

Charge Detail

ALS	\$441,750.00	589	49.7%
ALS 2	\$9,350.00	11	0.9%
BLS	\$351,600.00	586	49.4%
Mileage	\$30,494.80	1.8	
Total	\$833,194.80	1,186	

Payment Detail

Medicaid	\$6,234.38	2.2%
Medicare	\$168,999.23	58.5%
Other	\$2,752.82	1.0%
Primary Ins.	\$110,415.15	38.2%
Secondary	\$320.32	0.1%
Total	\$288,721.90	

Payment Detail

Medicaid	\$7,376.29	2.2%
Medicare	\$188,239.45	56.7%
Other	\$1,531.88	0.5%
Primary Ins.	\$135,022.76	40.6%
Secondary	\$0.00	0.0%
Total	\$332,170.38	

Adjustment Detail

Medicaid	\$34,525.49	9.2%
Medicare	\$172,536.76	46.2%
Other	(\$22.62)	0.0%
Primary	\$166,553.85	44.6%
Total	\$373,593.48	

Adjustment Detail

Medicaid	\$56,085.59	12.7%
Medicare	\$187,647.03	42.4%
Other	\$0.00	0.0%
Primary	\$199,104.18	45.0%
Total	\$442,836.80	

This report is based on Date of Entry. Date of Entry is the date that Medicount enters your runs into our billing software.

Report Date: 1/15/2018 10:00:57 AM

EMS Response Data



GALION FIRE DEPARTMENT

EMS Incident Nature Of Call Report

Printed: 01/12/2018 At: 1425

For Dates: 01/01/2017 Through: 12/31/2017



Nature	Count
Abdominal Pain	12
Abdominal Pain/Problems	19
Alcohol Related	20
Allergic Reaction	8
Altered Level Of Consciousness	1
Animal Bite	7
Anxiety	1
Assault	1
Assist Person	13
Auto Accident	17
Back Pain	23
Back Pain (Non-Traumatic)	6
Bleeding	6
Breathing Problem	2
Carbon Monoxide/Hazmat/Inhalation/CBRN	29
Cardiac	3
Cardiac Arrest	92
Cardiac Arrest/Death	12
Catheter Replacement	24
Chest Pain	2
Chest Pain (Non-Traumatic)	7
Choking	19
Confusion	5
Convulsions/Seizure	3
Diabetic	1
Diabetic Problem	14
Difficulty In Breathing	4
Dizziness	139
DOA	1
Dog Bite	12
Eye Problem/Injury	1
Face Pain	3
Fall	1
Fall - No Injury	189
Falls	23
False Alarm	53
Fight	9
Fire	1
	63

GALION FIRE DEPARTMENT

EMS Incident Nature Of Call Report

Printed: 01/12/2018 At: 1425

For Dates: 01/01/2017 Through: 12/31/2017



Nature	Count
Fire Alarm	22
Flu Like Symptoms	1
Geneal Pain And Weakness	287
General Malase	1
Head Pain	1
Headache	2
Healthcare Professional/Admission	2
Hemorrhage/Laceration	5
Hypotension	1
Illness (General)	2
Injury (General)	57
Interfacility (Non-Emergent) Transport	3
Knee Pain	1
Laceration	3
Leg Pain	1
Lift Assist	41
Medical Alarm	4
Missing Child	1
Motor Vehicle Collision	26
Nausea And Vomiting	3
No Other Appropriate Choice	14
Non-Emergency Transport	1
Nose Bleed	2
OB/Gyn	3
Overdose/Poisoning/Ingestion	17
Pain	3
Panic Attack	1
Possible FX	1
Possible Overdose	24
Psychiatric	1
Psychiatric Problem/Abnormal Behavior/Suicide Attempt	9
Seizure	25
Shortness Of Breath	2
Sick Person	78
Smoke In Residence	2
Stab/Gunshot Wound/Penetrating Trauma	1
Standby	18
Stroke	29
Stroke/CVA	3

GALION FIRE DEPARTMENT

EMS Incident Nature Of Call Report

Printed: 01/12/2018 At: 1425

For Dates: 01/01/2017 Through: 12/31/2017



Nature	Count
Structure Fire	2
Suicide Attempt	2
Swollen Foot	1
Syncope	3
Traffic/Transportation Incident	11
Traumatic Injury	2
Unconscious	1
Unconscious/Fainting/Near-Fainting	64
Unknown Problem	105
Unknown Problem/Person Down	14
Unresponsive	48
Vomiting	1
Weakness	2
Well Person Check	6
Wellfare Check	3
Total For Report:	1809

GALION FIRE DEPARTMENT

EMS Incident Census Tract Report

Printed: 01/12/2018 At: 1230

For Dates: 01/01/2017 Through: 12/31/2017



Census Tract

	Count
No Census Tract Reported	9
1 - Northwest District	393
2 - Northeast District	208
3 - Southwest District	456
4 - Southeast District	576
5 - Polk Township Or Out Of Jurisdiction	150
6 -	17
Total For Report:	1809

GALION FIRE DEPARTMENT

EMS Incident Hour And Day Of Week Report

Printed: 01/12/2018 At: 1427

For Dates: 01/01/2017 Through: 12/31/2017



Hour Of Day	Count
00:00	66
01:00	36
02:00	34
03:00	40
04:00	33
05:00	33
06:00	45
07:00	58
08:00	84
09:00	96
10:00	113 - 2
11:00	90
12:00	109
13:00	108
14:00	105
15:00	111
16:00	94
17:00	117 - 1
18:00	101
19:00	81
20:00	69
21:00	74
22:00	60
23:00	52
Hour Of Day Total:	1809

Day Of Week	Count
Sunday	252
Monday	225
Tuesday	272
Wednesday	287 -
Thursday	255
Friday	273
Saturday	245
Day Of Week Total:	1809

GALION FIRE DEPARTMENT

EMS Simultaneous Calls Report

Printed: 01/12/2018 **At:** 1449

For Dates: 01/01/2017 **Through:** 12/31/2017



Report Totals

Calls Times 2 : 115

Calls Times 3: 3

Calls Times 4: 0

Total Records: 1801

Simultaneous Call Percent: 6.55 %

GALION FIRE DEPARTMENT

EMS Transporting Unit Level Of Care Report

Printed: 01/12/2018 At: 1453

For Dates: 01/01/2017 Through: 12/31/2017



Transport Level Of Care	Count
1 - Advanced Life Support (ALS)	727
2 - Basic Life Support (BLS)	440
3 - ALS 2	15
4 - No Transport.	7
Total For Report:	1189

Fire Response Data



GALION FIRE DEPARTMENT

Fire Incident Type Report

Printed: 01/24/2018 At: 1010

For Dates: 01/01/2017 Through: 12/31/2017



<u>Incident Type</u>	<u>Count</u>
No Incident Type Reported	3
111 - Building Fire	22
112 - Fires In Structure Other Than A Building	1
113 - Cooking Fire Confined To Container	2
116 - Fuel Burner/Boiler Malfunction, Fire Contained	1
130 - Mobile Property (Vehicle) Fire, Other	1
131 - Passenger Vehicle Fire	3
138 - Off-Road Vehicle Or Heavy Equipment Fire	1
140 - Natural Vegetation Fire, Other	1
142 - Brush, Or Brush-And-Grass Mixture Fire	1
143 - Grass Fire	1
150 - Outside Rubbish Fire, Other	5
151 - Outside Rubbish, Trash, Or Waste Fire	6
154 - Dumpster Or Other Outside Trash Receptacle Fire	3
171 - Cultivated Grain Or Crop Fire	2
251 - Excessive Heat, Scorch Burns With No Ignition	1
300 - Rescue, EMS Incident, Other	8
311 - Medical Assist, Assist EMS Crew	105
321 - EMS Call, Excluding Vehicle Accident With Injury	195
322 - Motor Vehicle Accident With Injuries	14
323 - Motor Vehicle/Pedestrian Accident (MV Ped)	1
324 - Motor Vehicle Accident With No Injuries	27
331 - Lock-In (If Lock-Out, Use 511)	1
352 - Extrication Of Victim(s) From Vehicle	1
353 - Removal Of Victim(s) From Stalled Elevator	1
381 - Rescue Or EMS Standby	1
400 - Hazardous Condition, Other	5
410 - Combustible/Flammable Gas/Liquid Condition, Other	1
411 - Gasoline Or Other Flammable Liquid Spill	1
412 - Gas Leak (Natural Gas Or LPG)	9
413 - Oil Or Other Combustible Liquid Spill	1
421 - Chemical Hazard (No Spill Or Leak)	1
423 - Refrigeration Leak	1
424 - Carbon Monoxide Incident	6
440 - Electrical Wiring/Equipment Problem, Other	3
441 - Heat From Short Circuit (Wiring), Defective/Worn	2
442 - Overheated Motor	1
443 - Breakdown Of Light Ballast	3
444 - Power Line Down	7
451 - Biological Hazard Confirmed Or Suspected	1

GALION FIRE DEPARTMENT

Fire Incident Type Report

Printed: 01/24/2018 At: 1010

For Dates: 01/01/2017 Through: 12/31/2017



<u>Incident Type</u>	<u>Count</u>
463 - Vehicle Accident, General Cleanup	9
500 - Service Call, Other, Other	10
510 - Person In Distress, Other	1
511 - Lock-Out	1
522 - Water Or Steam Leak	1
531 - Smoke Or Odor Removal	21
551 - Assist Police Or Other Governmental Agency	3
552 - Police Matter	1
553 - Public Service	5
554 - Assist Invalid	3
561 - Unauthorized Burning	34
571 - Cover Assignment, Standby, Move-Up	1
600 - Good Intent Call, Other	9
611 - Dispatched And Cancelled Enroute	22
622 - No Incident Found On Arrival At Dispatch Address	4
631 - Authorized Controlled Burning	9
651 - Smoke Scare, Odor Of Smoke	1
652 - Steam, Vapor, Fog, Or Dust Thought To Be Smoke	1
671 - Haz-Mat Release Investigation With No Haz-Mat	2
672 - Biological Hazard Investigation, None Found	1
700 - False Alarm And False Call, Other	14
730 - System Malfunction, Other	3
731 - Sprinkler Activation Due To Malfunction	1
733 - Smoke Detector Activation Due To Malfunction	3
734 - Heat Detector Activation Due To Malfunction	1
735 - Alarm System Sounded Due To Malfunction	7
736 - CO Detector Activation Due To Malfunction	5
740 - Unintentional Transmission Of Alarm, Other	1
743 - Smoke Detector Activation, No Fire - Unintentional	1
744 - Detector Activation, No Fire - Unintentional	2
745 - Alarm System Activation, No Fire - Unintentional	21
746 - Carbon Monoxide Detector Activation, No CO	3
812 - Flood Assessment	4
813 - Wind Torm, Tornado/Hurricane Assessment	1
900 - Special Incident Type, Other	5
911 - Citizen Complaint	15
Total For Report:	676

GALION FIRE DEPARTMENT

Fire Incident Census Tract Report

Printed: 01/24/2018 At: 1012

For Dates: 01/01/2017 Through: 12/31/2017



Census Tract

	Count
No Census Tract Reported	3
Northwest District	143
Northeast District	90
Southwest District	132
Southeast District	213
Polk Township	81
Out Of Jurisdiction	14
Total For Report:	676

GALION FIRE DEPARTMENT

Fire Incident Hour And Day Of Week Report

Printed: 01/24/2018 At: 1420

For Dates: 01/01/2017 Through: 12/31/2017



Hour Of Day	Count
00 :00	20
01 :00	12
02 :00	8
03 :00	10
04 :00	11
05 :00	7
06 :00	13
07 :00	12
08 :00	29
09 :00	28
10 :00	41
11 :00	31
12 :00	39
13 :00	41
14 :00	36
15 :00 →	50
16 :00 ←	54
17 :00	49
18 :00	41
19 :00	40
20 :00	35
21 :00	29
22 :00	20
23 :00	20
Hour Of Day Total:	676

Day Of Week	Count
Sunday	95
Monday	93
Tuesday ←	101
Wednesday	93
Thursday	91
Friday	96
Saturday	107
Day Of Week Total:	676

GALION FIRE DEPARTMENT

Fire Simultaneous Calls Report

Printed: 01/24/2018 **At:** 1022

For Dates: 01/01/2017 **Through:** 12/31/2017



Report Totals

Calls Times 2 : 30

Calls Times 3: 1

Calls Times 4: 0

Total Records: 676

Simultaneous Call Percent: 4.59 %

GALION FIRE DEPARTMENT



Apparatus Report

Printed: 01/24/2018 At: 1621

For Dates: 01/01/2017 Through: 12/31/2017

Apparatus Type: Fire and EMS Responders

Apparatus Description	Resp. Totals/Percentages		Transported		Response Time Averages		On Scn. To Dest.	To Dest. At Dest.	At Dest. In Serv.	In Serv. To End	Dispatch To End	
	Resp. Count	Arrived On Scene Percent	Count	Percent	Alarm To Disp.	Disp. To Enrt.						Enrt. To On Scn.
Ladder 102	66	100.00	6	9.09	00:01:54	00:03:38	00:04:11	00:20:08	00:07:28	00:00:21	00:00:00	00:44:31
Medic 110	19	100.00	11	57.89	00:01:54	00:01:54	00:03:02	00:12:37	00:07:49	00:02:54	00:00:00	00:24:53
Medic/Pumper	201	89.55	0	0.00	00:01:07	00:01:56	00:03:34	00:00:00	00:00:00	00:00:00	00:00:00	00:40:16
Medic111	1031	98.35	530	51.41	00:01:50	00:03:08	00:03:19	00:15:55	00:05:04	00:03:08	00:08:49	00:26:10
Medic112	1139	98.42	618	54.26	00:03:06	00:03:06	00:04:09	00:17:21	00:05:01	00:02:25	00:10:07	00:24:34
Pumper/Rescue 105	869	95.28	58	3.21	00:03:47	00:03:33	00:03:34	00:40:26	00:04:07	00:31:20	00:01:58	00:22:55
Report Totals/Averages:			3,325		00:02:16	00:02:52	00:03:38	00:17:45	00:04:55	00:06:41	00:03:29	00:30:33
			3,228	97.08 %								
			1,223	36.78 %								
			1,809									

Inspection Volume

1/24/2018 12:58:40 PM

Filters:

- Inspection Source: **Internal Department Only**
- Start Date: **1/1/2017 12:00:00 AM**
- End Date: **12/31/2017 11:59:59 PM**
- Inspector: **-all-**
- Occupancy Type: **-all-**
- IFC Occupant Class: **-all-**
- Occupancy Number: **-all-**
- Zip Code: **-all-**
- Address: **-all-**
- Street Name: **-all-**
- Inspection Type: **-all Fire Safety types-**
- Section Number: **-all-**

Volume by Inspector

Eagle, Todd	# of Inspections ¹	Violations Cited	Occupant Sq. Ft.
Complaint ^{FS}	3		15,100
Daycare ^{FS}	4		91,342
Final - Life Safety ^{FS}	8		10,420
Fire Safety Inspection ^{FS}	150		943,982
Foster/Adoption ^{FS}	2		0
Motel ^{FS}	1		0
Pre-Plan Update ^{FS}	6		0
Re-inspect ^{FS}	157		569,981
Complaint (2)			
Daycare (2)			
Final - Life Safety (2)			
Fire Safety Inspection (151)			
School (2)			
Total 159³			
School ^{FS}	4		219,750
Utility Inspection ^{FS}	2		0
Witness - Hood ^{FS}	3		25,315
Witness - Sprinkler Alarm ^{FS}	1		15,000
Total	341	156	1,890,890

Totals

	# of Inspections ¹	Violations Cited	Violations Cleared ²	Violations Remaining	Occupant Sq. Ft.
Complaint ^{FS}	3				15,100
Daycare ^{FS}	4				91,342
Final - Life Safety ^{FS}	8				10,420
Fire Safety Inspection ^{FS}	150				943,982
Foster/Adoption ^{FS}	2				0
Motel ^{FS}	1				0
Pre-Plan Update ^{FS}	6				0
Re-inspect ^{FS}	157				569,981
School ^{FS}	4				219,750
Utility Inspection ^{FS}	2				0
Witness - Hood ^{FS}	3				25,315
Witness - Sprinkler Alarm ^{FS}	1				15,000
Total⁵	341	156	158	-2	1,890,890

¹This is actually a count for the inspection type. A single inspection with two types will total as two not one.

²Cleared violations from re-inspections outside the date range ARE included if initial inspection falls within date range.

³One re-inspection can encompass multiple inspection types - this is why the re-inspection type-specific total is frequently greater than the # of inspections.

^{FS}Fire Safety Inspection.

⁵Filtering out portal inspections can cause violations cited to be less than violations cleared (violation cited count comes from both department and portal inspections, while violations cleared only come from department inspections).